

Navigating the NYLX – Encompass Epass Integration

1. Click on **Services** on the bottom left menu in Encompass, and look for **Product and Pricing**

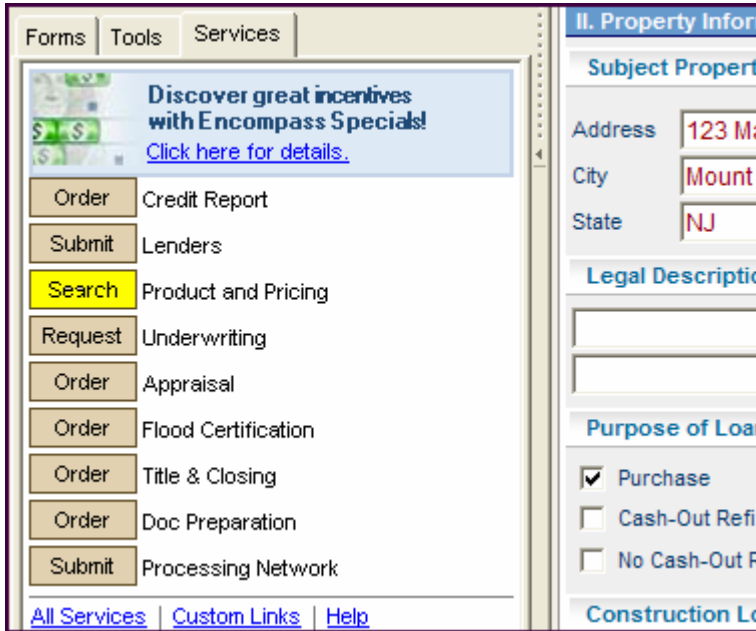

2. Click on **Product and Pricing** and a new popup window will appear listing the E-Pass providers (if NYLX does not appear on your provider list, select the all ePass providers tab). Click on the submit button.

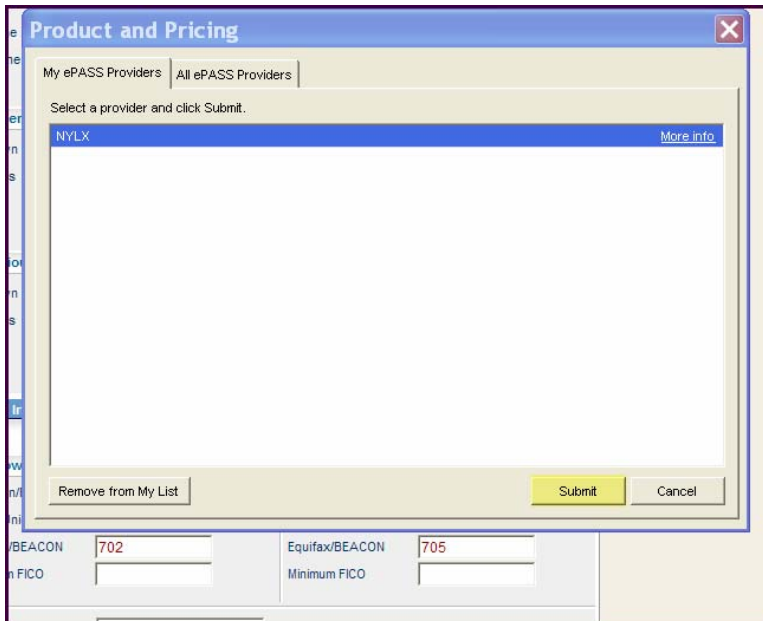

3. Enter your NYLX user credentials the first time using the interface and E-Pass retains this information for future transactions. Once done, select continue:

The screenshot shows the 'Product and Pricing Request' form for NYLX (New York Loan Exchange). The form is divided into several sections:

- User Login Information:** Includes fields for 'Login Name' (filled with 'billepass') and 'Password' (filled with '*****'). There is a 'Forgot ID/Password?' link and a checked 'Save Login Information' checkbox.
- Transaction Options:** Includes a 'Request Type' dropdown menu currently set to 'Product and Pricing Search'.
- Loan Summary:** A table-like section with the following data:

Borrower	Joe TestBorrower	Loan Number	0711EM000084
Co-Borrower	Sally TestBorrower	Loan Amount	320000
Property	123 Main St. Mount Arlington, NJ 07856	Loan Purpose	Purchase

A yellow 'Continue' button is located at the bottom right of the form. At the bottom of the page, there are two small boxes: 'Equifax/BEACON 702' and 'Equifax/BEACON 705'.

4. You will be taken to the NYLX transaction form and the loan is ready to price.

The screenshot shows the 'Borrower Information' form within the NYLX system. The top navigation bar includes 'Loans', 'ePASS', 'eFolder', 'Contacts', 'News', 'Dashboard', 'Reports', and 'Settings'. Below the navigation bar is a toolbar with navigation icons. The main header area contains the NYLX logo and a breadcrumb trail: 'Loan Exchange > Client Book > Transaction Form > Cred...'. The 'Borrower Information' section is active, showing a dropdown menu for 'Sally TestBorrower' and a '<< CoBorrower' link. The form is split into two columns: 'Borrower' and 'CoBorrower'. The 'Borrower' column contains the following fields:

- First Name: Joe
- Last Name: TestBorrower
- Email: (empty)
- Borrower Type: (Select)
- Self Employed: Radio buttons for Yes and No (No is selected)
- First Time Buyer: Radio buttons for Yes and No (No is selected)

At the bottom of the 'Borrower' column are two buttons: 'Save Borrower' and 'Delete Borrower'. The 'Loan Information' section is partially visible at the bottom of the page.

5. Once the loan has been priced; select update Encompass to bring the selected product and pricing information into your loan:

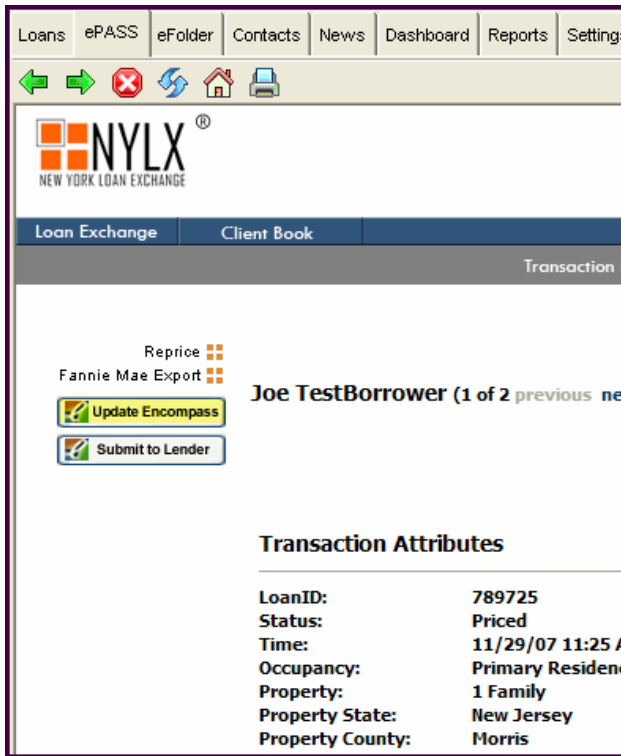

6. You are notified of changes to your loan file, select okay to complete the transaction:

