

Navigating the NYLX – Encompass SDK Integration

Encompass Import Process

1. Open the client book in NYLX

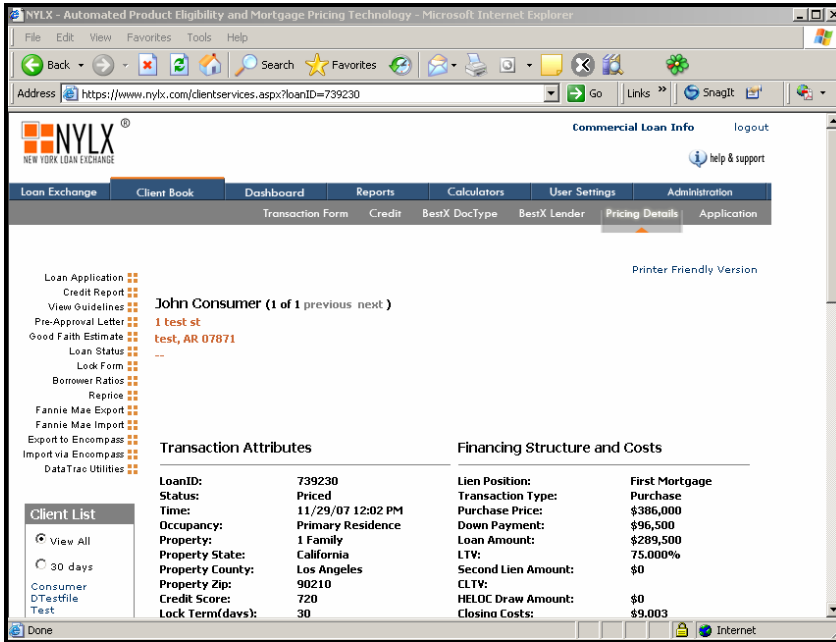

2. You will see the Import via Encompass option on the left hand side of the page.

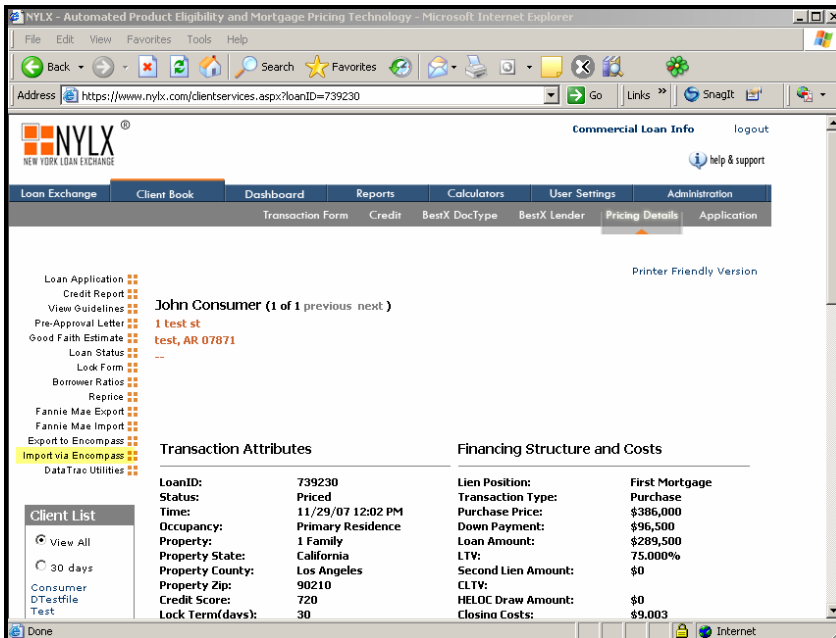

3. Click on "Import via Encompass" to see a listing the borrowers in your Encompass loan folder

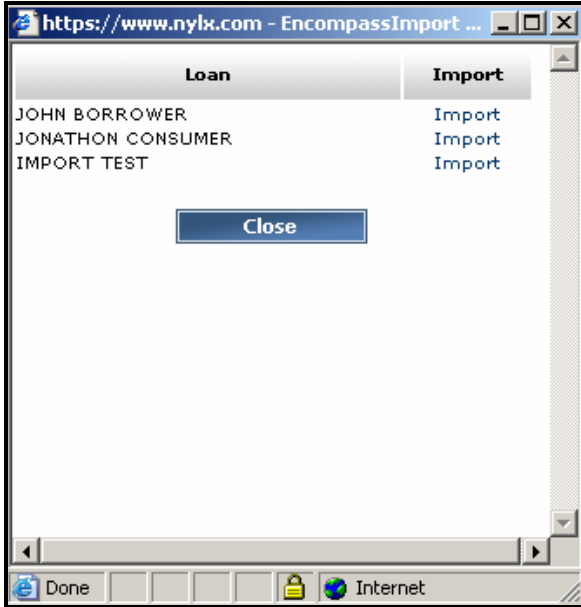

4. Click on "Import" next to the borrower you would like to import into your NYLX client book. You now have imported that borrower into NYLX

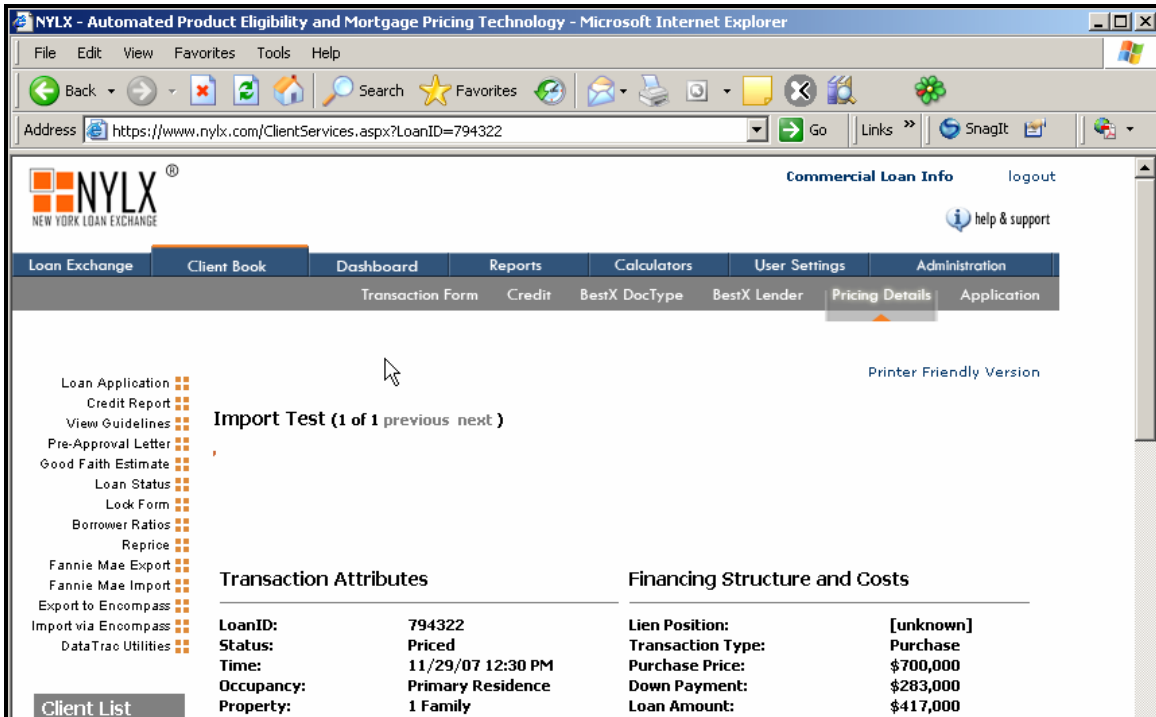

Encompass Export Process

- 1) Open the client book in NYLX and click on Export to Encompass.

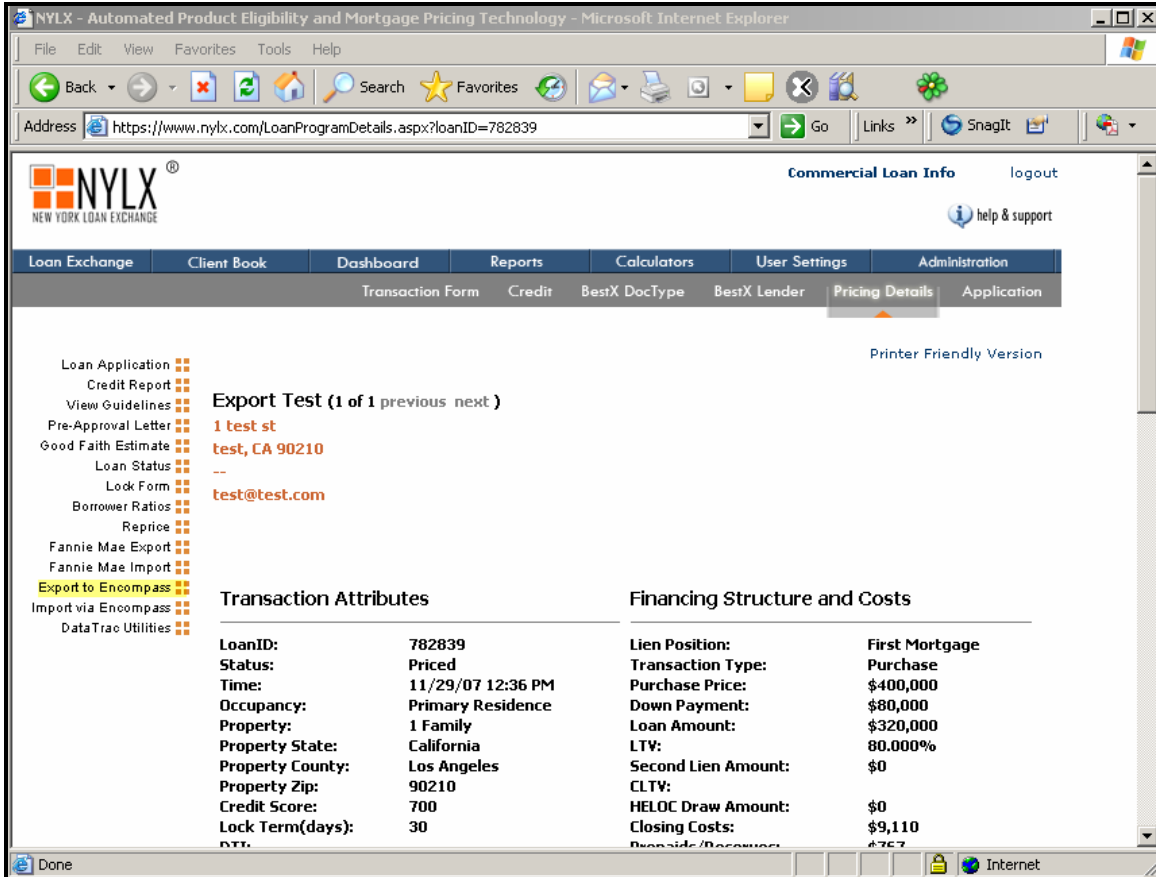

- 2) You will receive a message saying the export or loan update was successful. You can click on close.

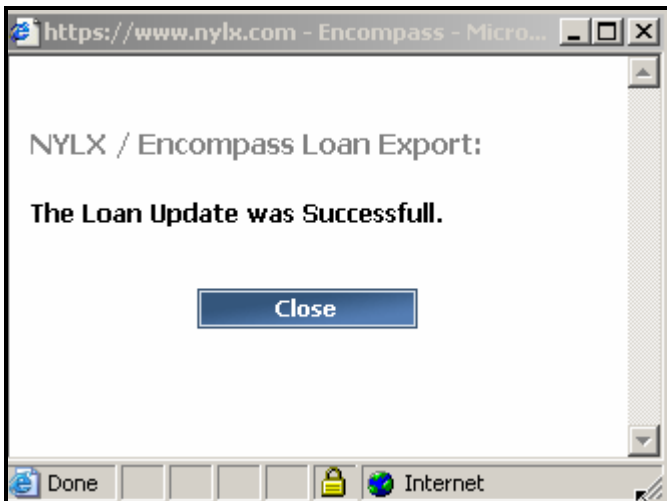

3) When you click on Import Via Encompass, you will now see the loan you exported in the list (highlighted in yellow)

